

# Critical Areas Checklist

Tuesday, June 03, 2014

Application File Number BL-14-00010



Planner Kaycee Hathaway

Is SEPA required  Yes  No



Is Parcel History required?  Yes  No

What is the Zoning? Agriculture 20



Is Project inside a Fire District?  Yes  No

If so, which one? Kittitas County Fire & Rescue District 2



Is the project inside an Irrigation District?  Yes  No

If so, which one? West Side

Does project have Irrigation Approval?  Yes  No

Which School District? Ellensburg School District

Is the project inside a UGA?  Yes  No

If so which one?

Is there FIRM floodplain on the project's parcel?  Yes  No

If so which zone? 100 Year

What is the FIRM Panel Number? 5300950554C

Is the Project parcel in the Floodway?  Yes  No

Does the project parcel contain a shoreline of the State?  Yes  No

If so what is the Water Body? Yakima River

What is the designation? Rural Shorline

Does the project parcel contain a wetland?  Yes  No

If so what type is it? Freshwater: Forested/Shrub, Freshwater Emergent, Pond + Riverine

Does the project parcel intersect a PHS designation?  Yes  No

If so, what is the Site Name? Yakima River

Is there hazardous slope in the project parcel?  Yes  No

If so, what type?

Does the project parcel abut a DOT road?  Yes  No

If so, which one?

Does the project parcel abut a Forest Service road?  Yes  No

If so, which one?

Does the project parcel intersect an Airport overlay zone ?  Yes  No

If so, which Zone is it in?

Does the project parcel intersect a BPA right of way or line?  Yes  No

If so, which one?

Ellensburg-Moxee No 1

Is the project parcel in or near a Mineral Resource Land?  Yes  No

If so, which one?

Is the project parcel in or near a DNR Landslide area?  Yes  No

If so, which one?

Is the project parcel in or near a Coal Mine area?  Yes  No

What is the Seismic Designation? C

Does the Project Application have a Title Report Attached?

Does the Project Application have a Recorded Survey Attached?

Have the Current Years Taxes been paid?

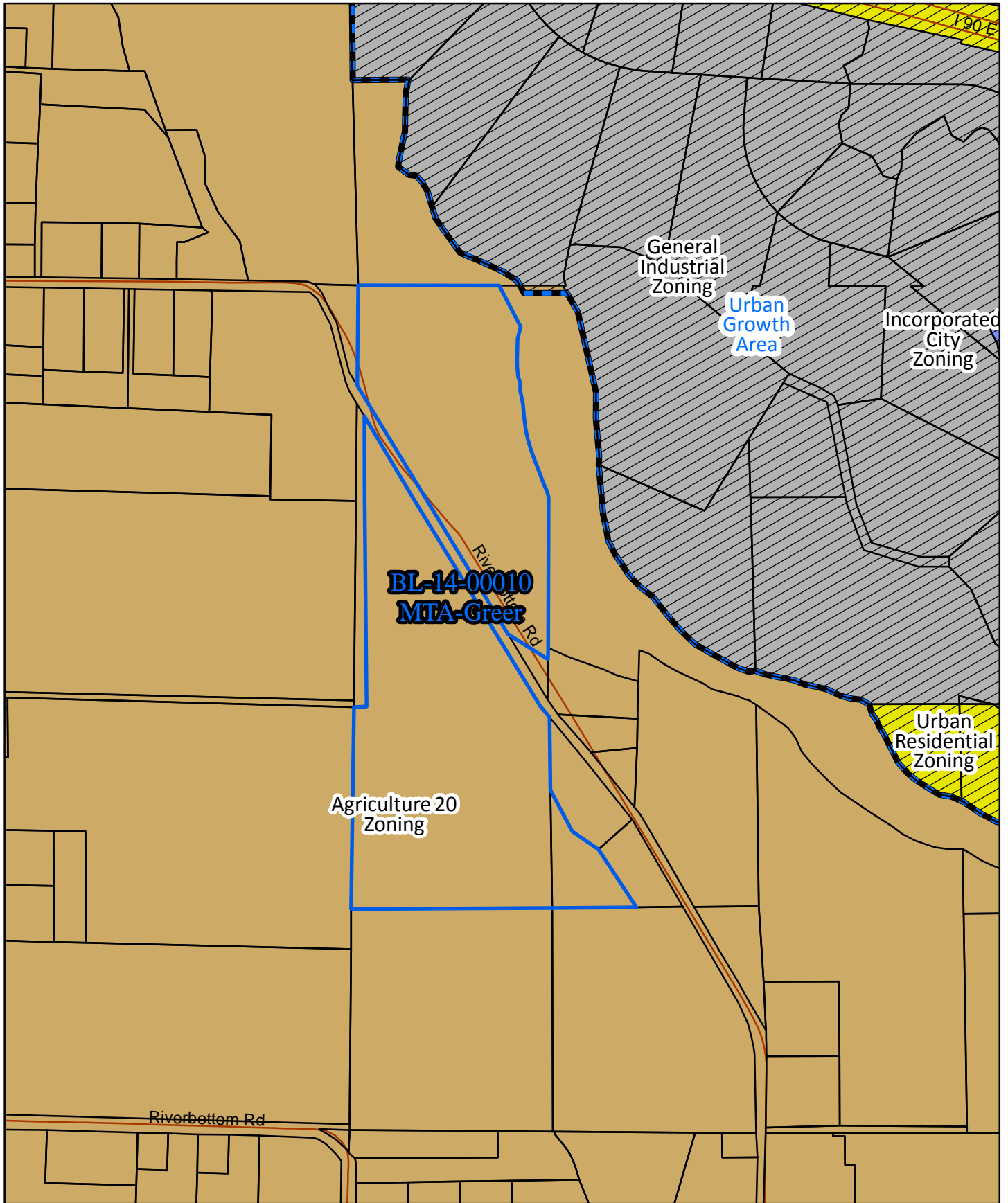

BL-14-00010  
MTA-Greer

Zoning  
Map

6/2/2014

kaycee.hathaway

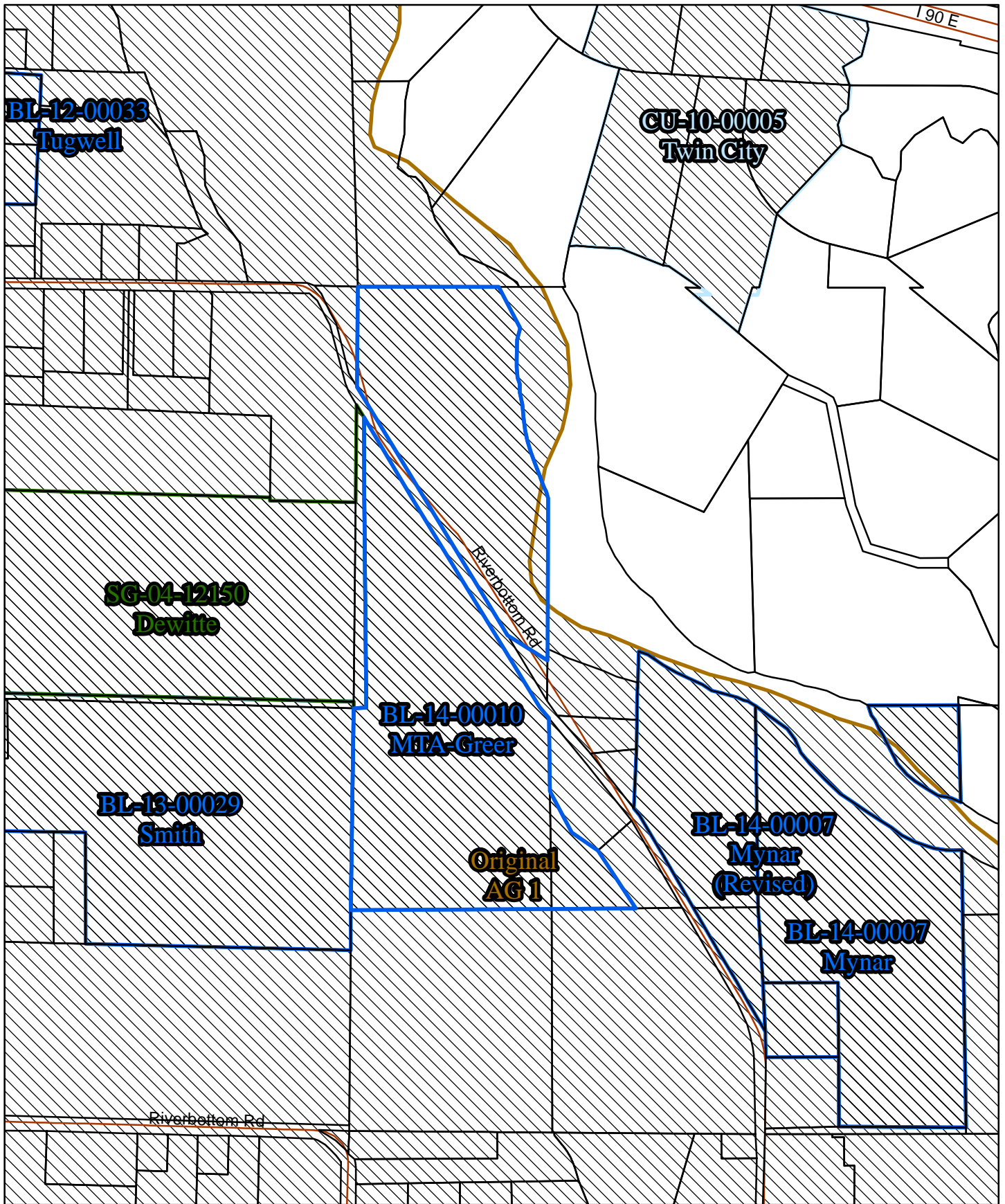

BL-14-00010  
MTA-Greer

Regional Land Use  
Map

6/2/2014

kaycee.hathaway

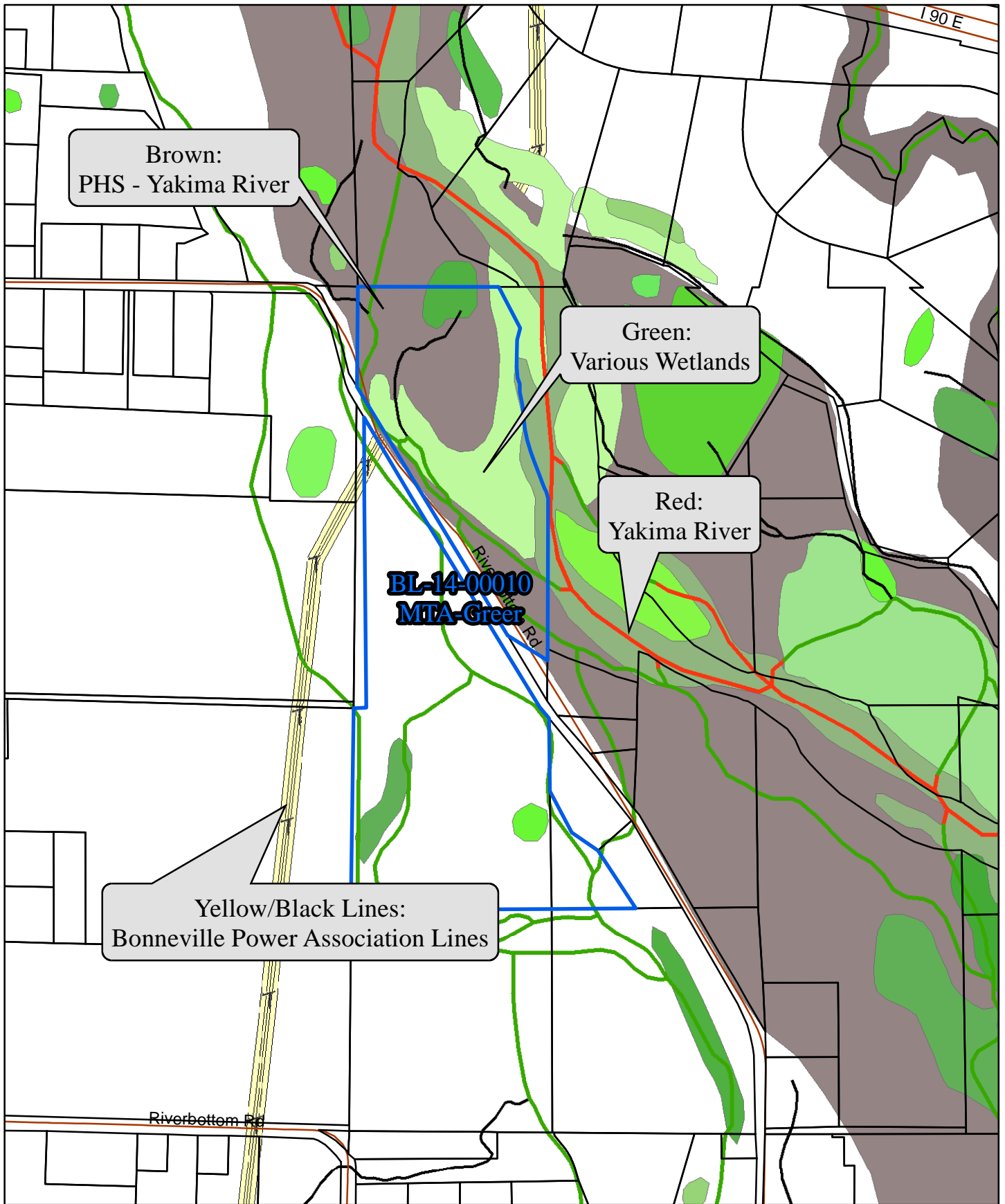

Brown:  
PHS - Yakima River

Green:  
Various Wetlands

Red:  
Yakima River

**BL-14-00010**  
**MTA-Greer**

Yellow/Black Lines:  
Bonneville Power Association Lines

Riverbottom Rd

190 E

BL-14-00010  
MTA-Greer

Critical Areas  
Map

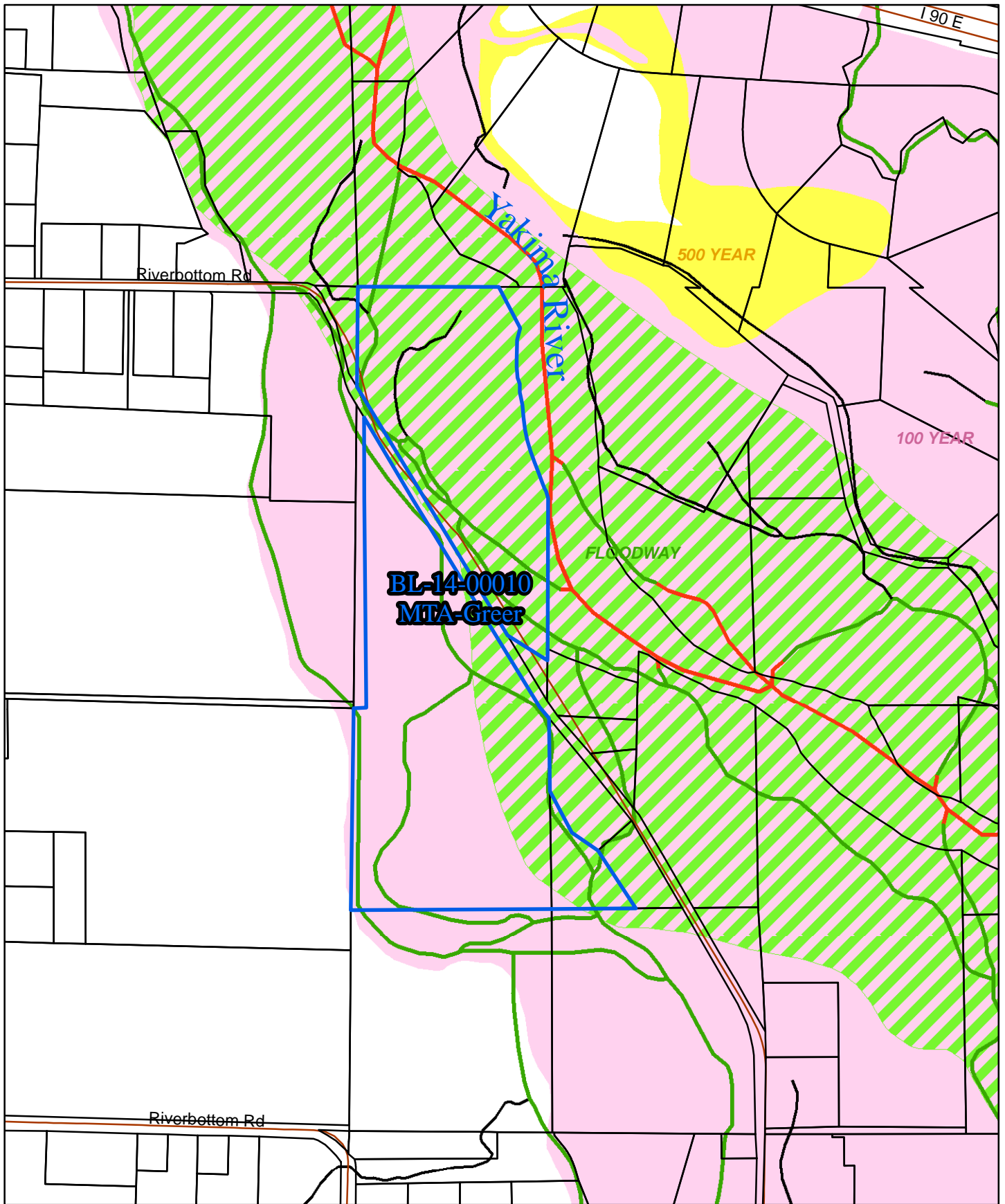

BL-14-00010  
MTA-Greer

Floodplain & Floodway  
Map

6/2/2014

kaycee.hathaway

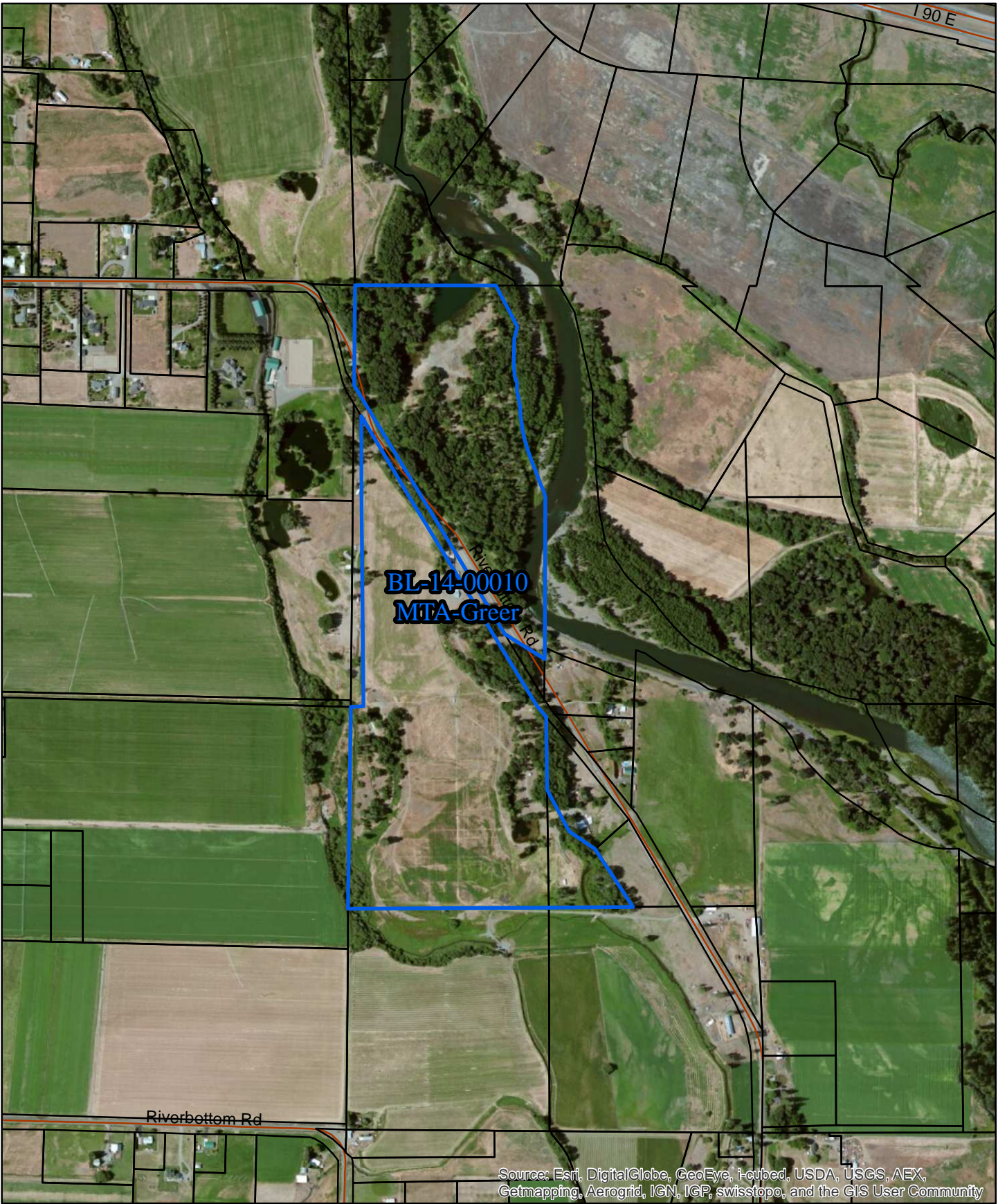

**BL-14-00010**  
**MTA-Greer**

**Air Photo**  
**Map**

6/2/2014

kaycee.hathaway

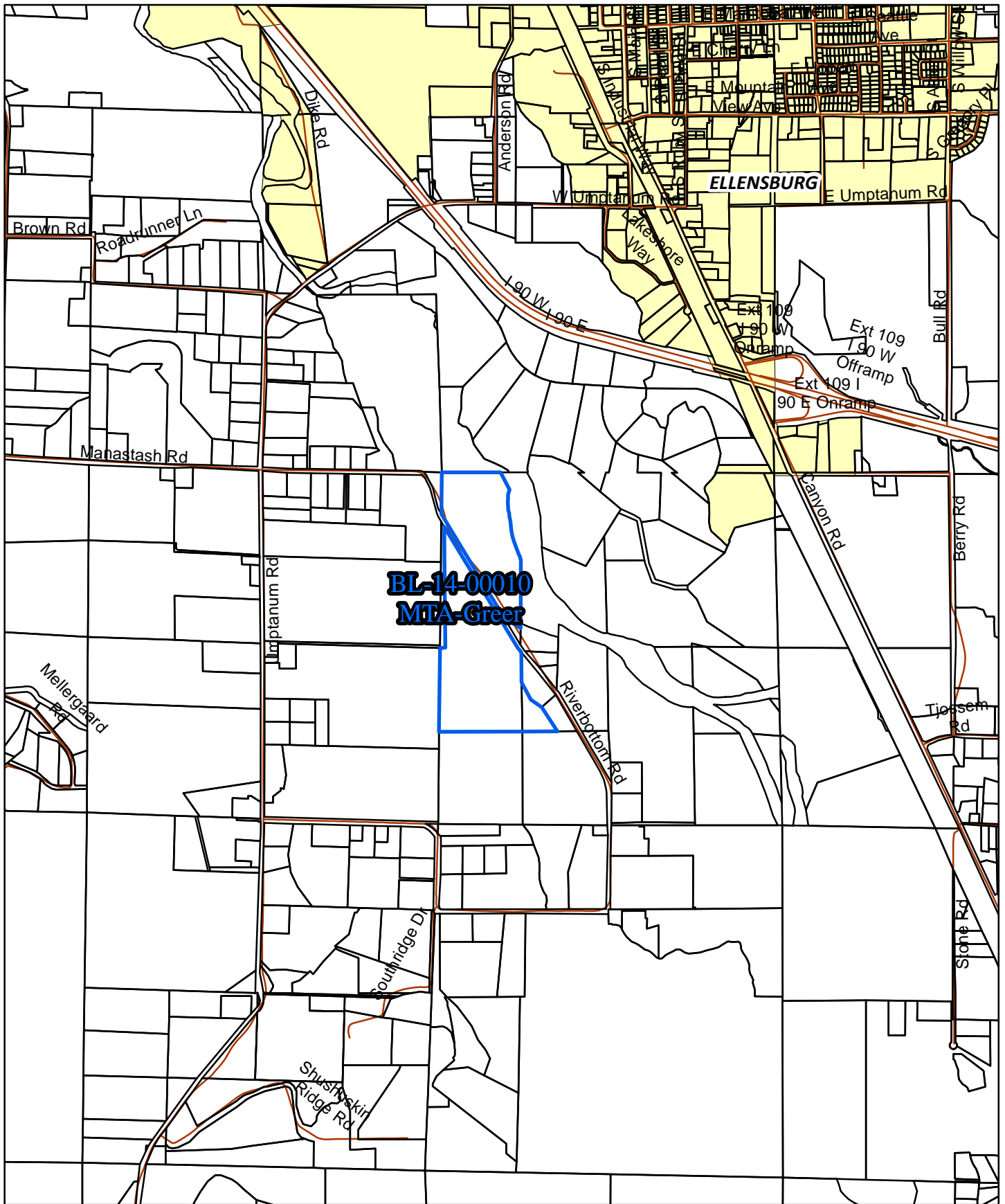

BL-14-00010  
MTA-Greer

Area  
Map

6/2/2014

kaycee.hathaway



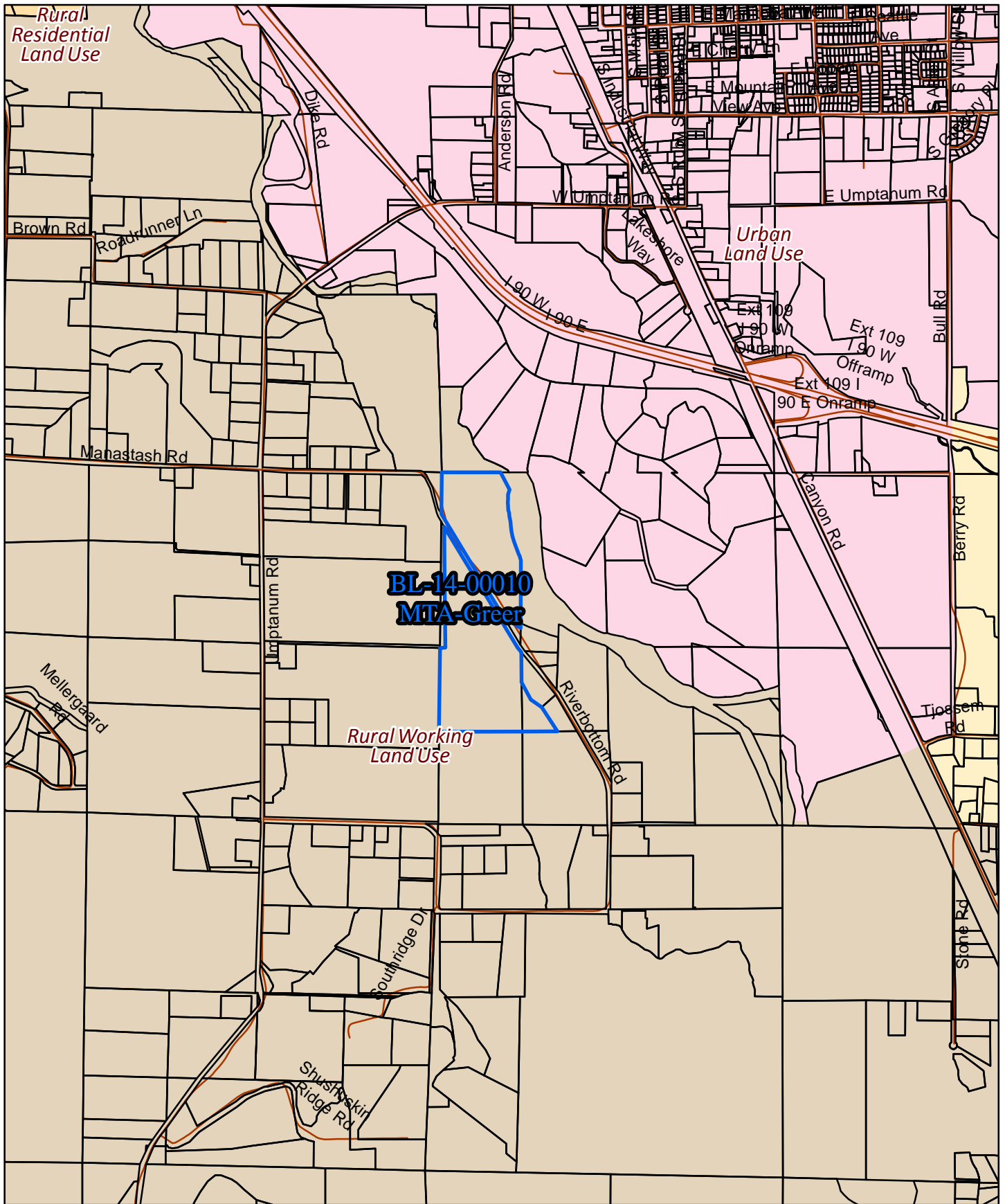

BL-14-00010  
MTA-Greer

Land Use  
Map

6/2/2014

kaycee.hathaway

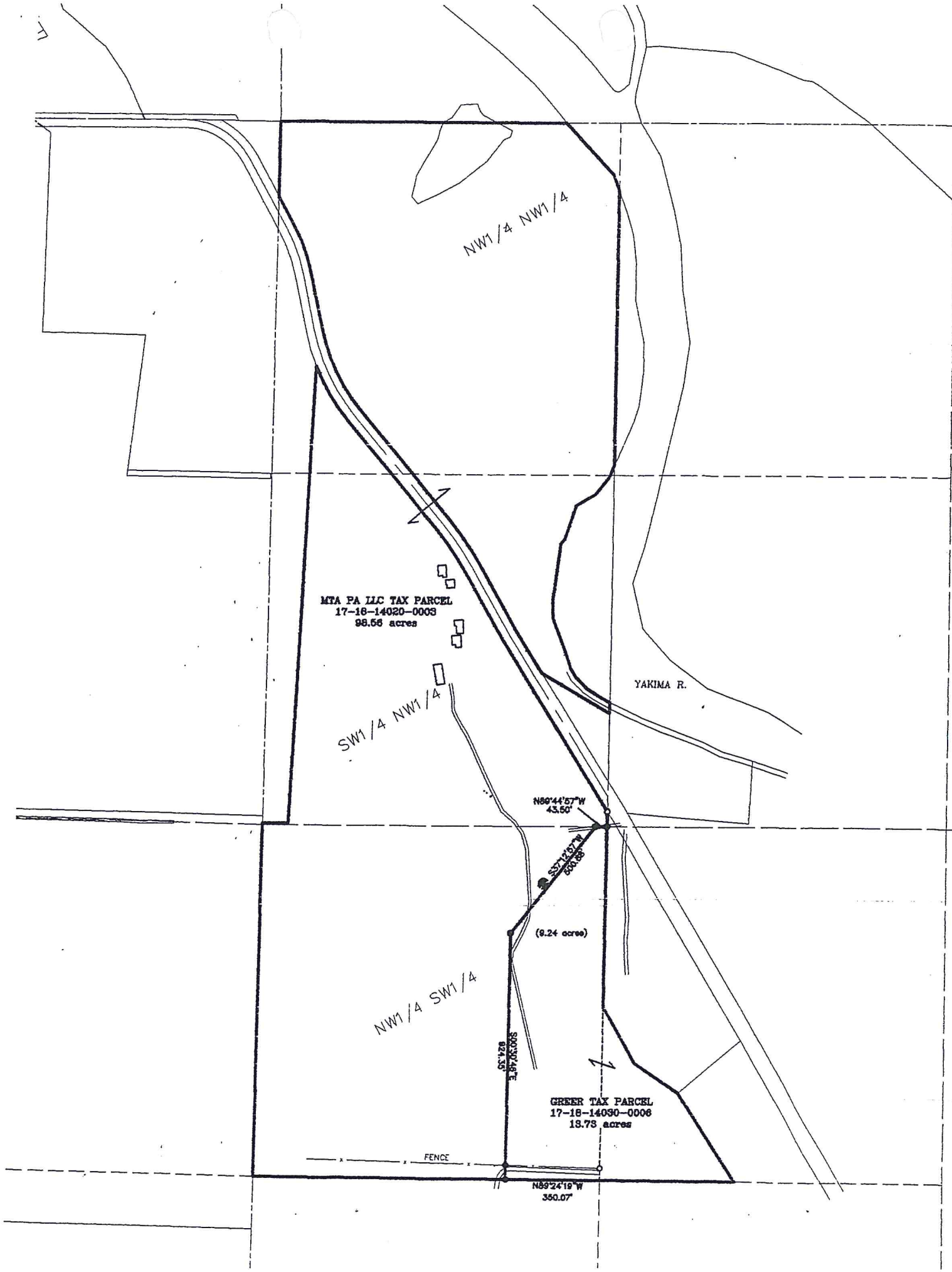

NW1/4 NW1/4

MTA PA LLC TAX PARCEL  
17-18-14020-0003  
98.56 acres

SW1/4 NW1/4

YAKIMA R.

N86°44'57"W  
43.50'

S71°15'17"W  
200.28'

(9.24 acre)

NW1/4 SW1/4

S89°30'48"E  
82.13'

GREER TAX PARCEL  
17-18-14030-0006  
18.73 acres

FENCE

N88°24'19"W  
350.07'

MTA PA LLC TAX PARCEL  
17-18-14020-0003  
98.56 acres

N89°44'57"W  
43.50'

S37°12'57"W  
500.88'

(9.24 acres)

NW1/4 SW1/4  
Proposed  
Boundary

Existing  
Boundary

924.35'  
S00°30'46"E

GREER TAX PARCEL  
17-18-14030-0006  
13.73 acres

x x FENCE x x

N89°24'19"W  
350.07'

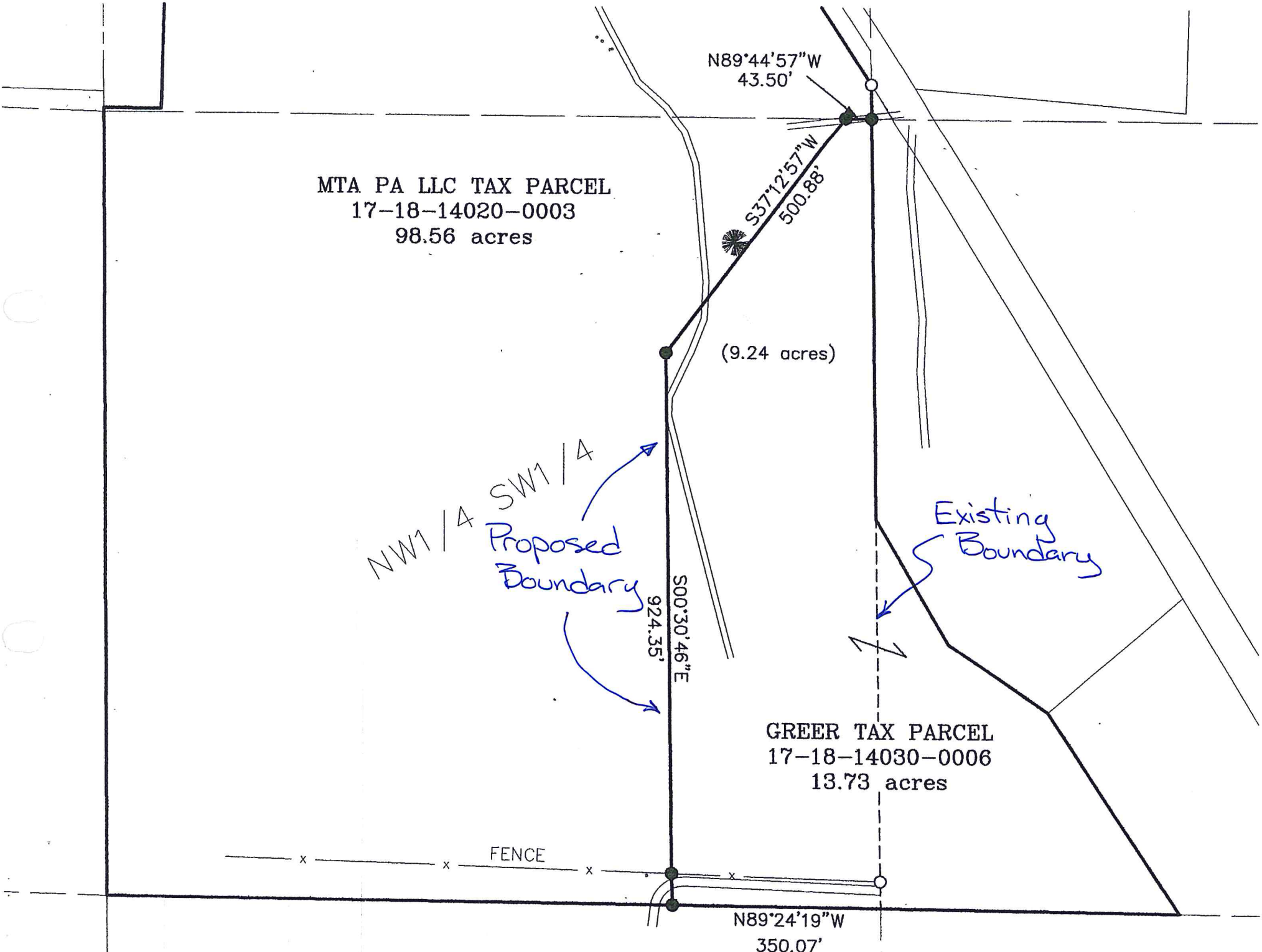

# MTA-Greer

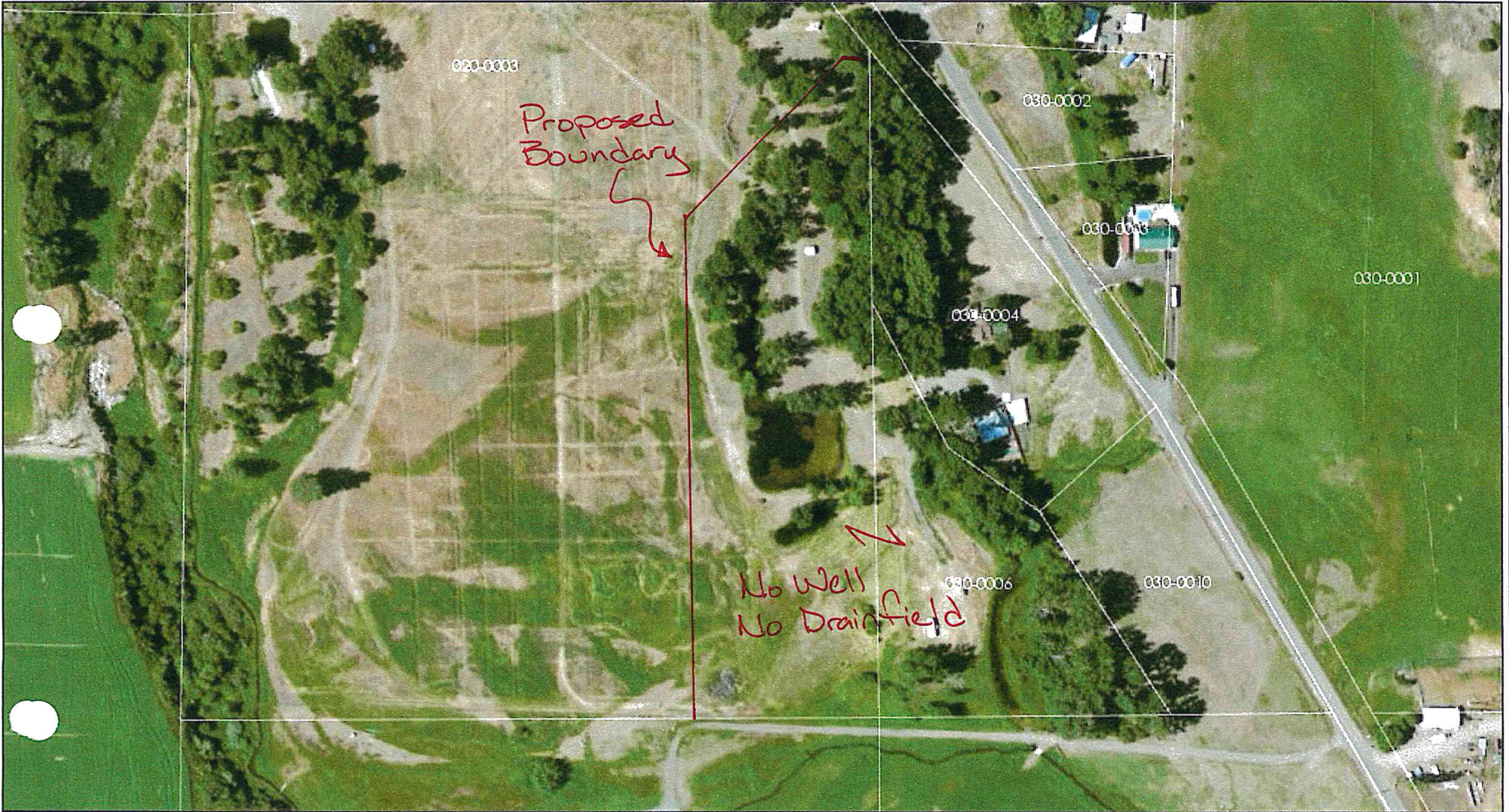

Date: 5/7/2014

1 inch = 376 feet  
Relative Scale 1:4,514

**Disclaimer:**

*Kittitas County makes every effort to produce and publish the most current and accurate information possible. No warranties, expressed or implied, are provided for the data, its use, or its interpretation. Kittitas County does not guarantee the accuracy of the material contained herein and is not responsible for any use, misuse or representations by others regarding this information or its derivatives.*

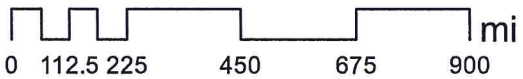

RECEIVED

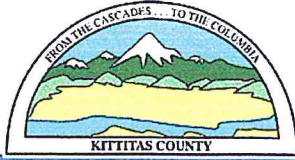

KITTITAS COUNTY COMMUNITY DEVELOPMENT SERVICES

MAY 15 2014  
KITTITAS COUNTY  
CDS

411 N. Ruby St., Suite 2, Ellensburg, WA 98926

CDS@CO.KITTITAS.WA.US

Office (509) 962-7506

Fax (509) 962-7682

"Building Partnerships – Building Communities"

**BOUNDARY LINE ADJUSTMENT**

*(Adjustment of lot lines resulting in no new lots, as defined by KCC 16.08.055)*

**NOTE: If this Boundary Line Adjustment is between multiple property owners, seek legal advice for conveyance of property. This form does not legally convey property.**

Please type or print clearly in ink. Attach additional sheets as necessary. Pursuant to KCC 15A.03.040, a complete application is determined within 28 days of receipt of the application submittal packet and fee. The following items must be attached to the application packet.

**REQUIRED ATTACHMENTS**

Note: a separate application must be filed for each boundary line adjustment request.

- Unified Site Plan of existing lot lines and proposed lot lines with distances of all existing structures, access points, well heads and septic drainfields.
- Signatures of all property owners.
- Narrative project description (include as attachment): Please include at minimum the following information in your description: describe project size, location, water supply, sewage disposal and all qualitative features of the proposal; include every element of the proposal in the description.
- For preliminary approval, please submit a sketch containing the following elements.
  1. Identify the boundary of the segregation:
    - a. The boundary lines and dimensions
    - b. Sub-Parcel identification (i.e. Parcels A, B, C or Lots 1, 2, 3, etc.)
  2. Show all existing buildings, well heads and drain fields and indicate their distances from the original exterior property lines AND from the proposed property lines. If you have a copy of an original survey, please attach. A new survey will not be needed until preliminary approval has been granted.
  3. Provide legal descriptions for each proposed tax parcel and identify by letter or number use on the map.  
Example: Parcel
  4. A – The North 75 feet of the West 400 feet of the Southwest quarter of the Southwest quarter of the Southwest quarter of Section 02; Township 20 North; Range 16 East; W.M.; Except the West 30 feet thereof for roads.
- For final approval (not required for initial application): Legal descriptions of the proposed lots, or a recorded survey.

**APPLICATION FEES:**

- \$225.00 Kittitas County Community Development Services (KCCDS)
- \$90.00 Kittitas County Department of Public Works
- \$65.00 Kittitas County Fire Marshal
- \$215.00 Kittitas County Public Health Department Environmental Health

---

- \$595.00 Total fees due for this application (One check made payable to KCCDS)**

**FOR STAFF USE ONLY**

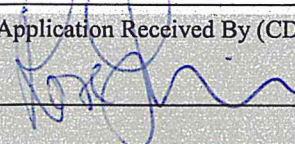
Application Received By (CDS Staff Signature): 	DATE: 5/15/14	RECEIPT # 21194	<div style="border: 2px solid red; padding: 5px;"> <p style="font-size: 2em; color: red; margin: 0;">PAID</p> <p style="color: red; margin: 0;">MAY 15 2014</p> <p style="color: red; margin: 0;">KITTITAS CO.</p> <p style="font-size: 0.8em; color: red; margin: 0;">DATE STAMP IN BOX</p> </div>
---	------------------	--------------------	---

**OPTIONAL ATTACHMENTS**

- An original survey of the current lot lines. (Please do not submit a new survey of the proposed adjusted or new parcels until after preliminary approval has been issued.)
- Assessor COMPAS Information about the parcels.

**GENERAL APPLICATION INFORMATION**

1. **Name, mailing address and day phone of land owner(s) of record:**  
*Landowner(s) signature(s) required on application form*

Name: MTA PA LLC John Greer  
Mailing Address: P.O. Box 99 1330 Riverbottom Rd.  
City/State/ZIP: Ellensburg, WA 98926  
Day Time Phone: \_\_\_\_\_  
Email Address: \_\_\_\_\_

2. **Name, mailing address and day phone of authorized agent, if different from landowner of record:**  
*If an authorized agent is indicated, then the authorized agent's signature is required for application submittal.*

Agent Name: Chris Cruse  
Mailing Address: P.O. Box 959  
City/State/ZIP: Ellensburg, WA 98926  
Day Time Phone: 962-8242  
Email Address: cruseandassoc@kvalley.com

3. **Name, mailing address and day phone of other contact person**  
*If different than land owner or authorized agent.*

Name: \_\_\_\_\_  
Mailing Address: \_\_\_\_\_  
City/State/ZIP: \_\_\_\_\_  
Day Time Phone: \_\_\_\_\_  
Email Address: \_\_\_\_\_

4. **Street address of property:**

Address: 1330 Riverbottom Rd.  
City/State/ZIP: Ellensburg, WA 98926

5. **Legal description of property (attach additional sheets as necessary):**  
Portion of SW 1/4 of Section 14, T17N, R18E, WM

6. **Property size:** 107.8 and 4.49 (acres)

7. **Land Use Information:** Zoning: AG-20 Comp Plan Land Use Designation: Rural Working

8. Existing and Proposed Lot Information

Original Parcel Number(s) & Acreage (1 parcel number per line)	New Acreage (Survey Vol. ____, Pg ____)
17-18-14020-0003 107.8 Ac	98.56 Ac
17-18-14030-0006 4.49 Ac	13.73 Ac

APPLICANT IS:  OWNER  PURCHASER  LESSEE  OTHER

**AUTHORIZATION**

9. Application is hereby made for permit(s) to authorize the activities described herein. I certify that I am familiar with the information contained in this application, and that to the best of my knowledge and belief such information is true, complete, and accurate. I further certify that I possess the authority to undertake the proposed activities. I hereby grant to the agencies to which this application is made, the right to enter the above-described location to inspect the proposed and or completed work.

**NOTICE:** Kittitas County does not guarantee a buildable site, legal access, available water or septic areas, for parcel receiving approval for a Boundary Line Adjustment.

All correspondence and notices will be transmitted to the Land Owner of Record and copies sent to the authorized agent or contact person, as applicable.

Signature of Authorized Agent:	Signature of Land Owner of Record
(REQUIRED if indicated on application)	(Required for application submittal):
X <u>Chris Crane</u> (date) <u>5/7/2014</u>	X <u>John Chen</u> (date) <u>5/8/14</u>

**THIS FORM MUST BE SIGNED BY COMMUNITY DEVELOPMENT SERVICES AND THE TREASURER'S OFFICE PRIOR TO SUBMITTAL TO THE ASSESSOR'S OFFICE.**

**TREASURER'S OFFICE REVIEW**

Tax Status: \_\_\_\_\_ By: \_\_\_\_\_ Date: \_\_\_\_\_

**COMMUNITY DEVELOPMENT SERVICES REVIEW**

( ) This BLA meets the requirements of Kittitas County Code (Ch. 16.08.055).

Deed Recording Vol. \_\_\_\_\_ Page \_\_\_\_\_ Date \_\_\_\_\_ \*\*Survey Required: Yes \_\_\_ No \_\_\_

Card #: \_\_\_\_\_ Parcel Creation Date: \_\_\_\_\_

Last Split Date: \_\_\_\_\_ Current Zoning District: \_\_\_\_\_

Preliminary Approval Date: \_\_\_\_\_ By: \_\_\_\_\_

Final Approval Date: \_\_\_\_\_ By: \_\_\_\_\_

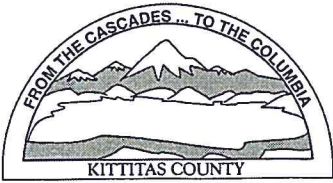

KITTITAS COUNTY PERMIT CENTER  
411 N. RUBY STREET, ELLENSBURG, WA 98926

**RECEIPT NO.: 00021194**

COMMUNITY DEVELOPMENT SERVICES  
(509) 962-7506

PUBLIC HEALTH DEPARTMENT  
(509) 962-7698

DEPARTMENT OF PUBLIC WORKS  
(509) 962-7523

**Account name:** 000561

**Date:** 5/16/2014

**Applicant:** MARK ANDERSON MTA HOLDING LLC

**Type:** check # 0768

<u>Permit Number</u>	<u>Fee Description</u>	<u>Amount</u>
BL-14-00010	BOUNDARY LINE ADJUSTMENT MAJOR	225.00
BL-14-00010	BLA MAJOR FM FEE	65.00
BL-14-00010	PUBLIC WORKS BLA	90.00
BL-14-00010	ENVIRONMENTAL HEALTH BLA	215.00
	Total:	595.00